

CORPORATE

1535 South 100 West
Richfield, UT 84701
435.896.8266

50 South Main, Suite 4
Manti, UT 84642
435.835.4540

1675 South Highway 10
Price, UT 84501
435.637.8266

45 South 200 West (45-13)
Roosevelt, UT 84066
435.722.8267

775 West 1200 North
Suite 200A
Springville, UT 84663
801.692.0219

435 East Labernaale, Suite 302
St. George, UT 84770
435.986.3622

16 East 300 South
PO Box 577
Monticello, UT 84535
1.800.748.5275

38 West 100 North
Vernal, UT 84078
435.781.1988

MEMORANDUM

DATE: June 13, 2017

TO: Marc Stilson, P.E., CPM, M.ASCE

FROM: Jones & DeMille Engineering, Inc.

PROJECT: Spanish Valley Culinary Water Project

PROJECT NO: 1503-060

RE: Ground Water Well Monitoring Plan

The following is information regarding the Spanish Valley Culinary Water System Well Monitoring Plan.

The San Juan Spanish Valley Special Service District (District) plans procure a contractor to drill a test well for their culinary water system. This test well is to be located at Point of Diversion (POD) 14 under Water Right 09-2349 southeast of Ken's Lake. A proposed construction diagram for this test well is attached.

Upon completion of the test well, the District will test pump the well to verify the maximum flow which can be produced by the well. The test will run a minimum of 24 hours up to a maximum of 1 week. Throughout the pump test on the well, the District will monitor the level in a nearby well owned by the United States Bureau of Land Management (BLM). This well is located adjacent to Ken's lake to the west and approximately 6,000 feet northwest of the test well and falls under water right 05-3067. The contractor will install a sounding tube on the BLM well and will be able to monitor the water level in the well throughout the testing of the new well for the District. Any fluctuations will be recorded and analyzed to determine if the new well location will be adequate to supply culinary water for the District and not have any adverse effects on any wells nearby or throughout the valley.

An additional pump test will be performed on a well located on State Lands located approximately 4 miles southwest of Spanish Valley to determine the maximum flow which can be handled by this well. This well will also be tested for a minimum of 24 hours to a maximum of 1 week. Locations for this well as well as the locations of the test well and BLM well are attached to this memo.

Upon completion of the test well and pump test and if adequate water is available from the well. A long term Well Monitoring Plan will be developed and submitted according to the Division of Water Rights criteria.

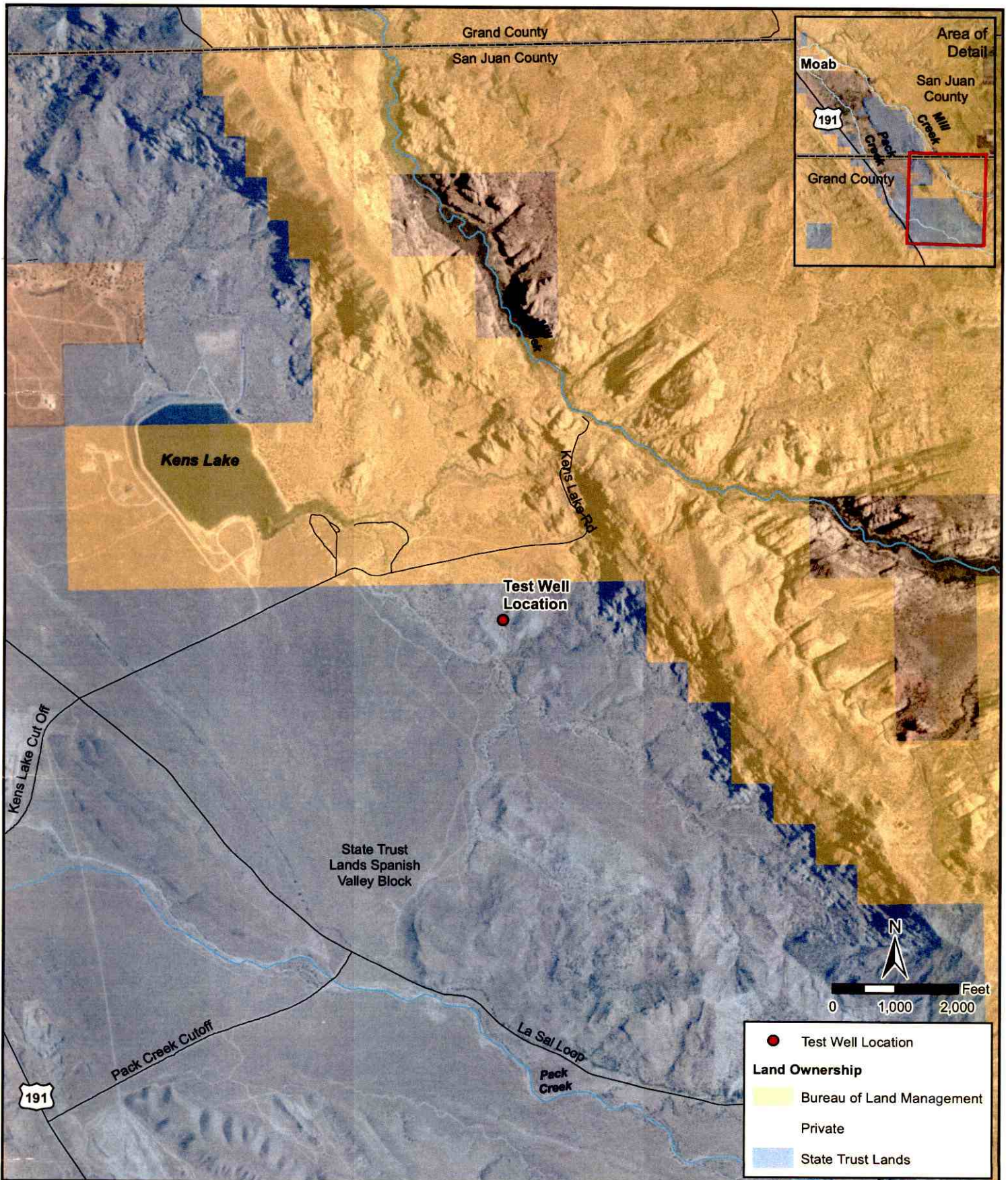

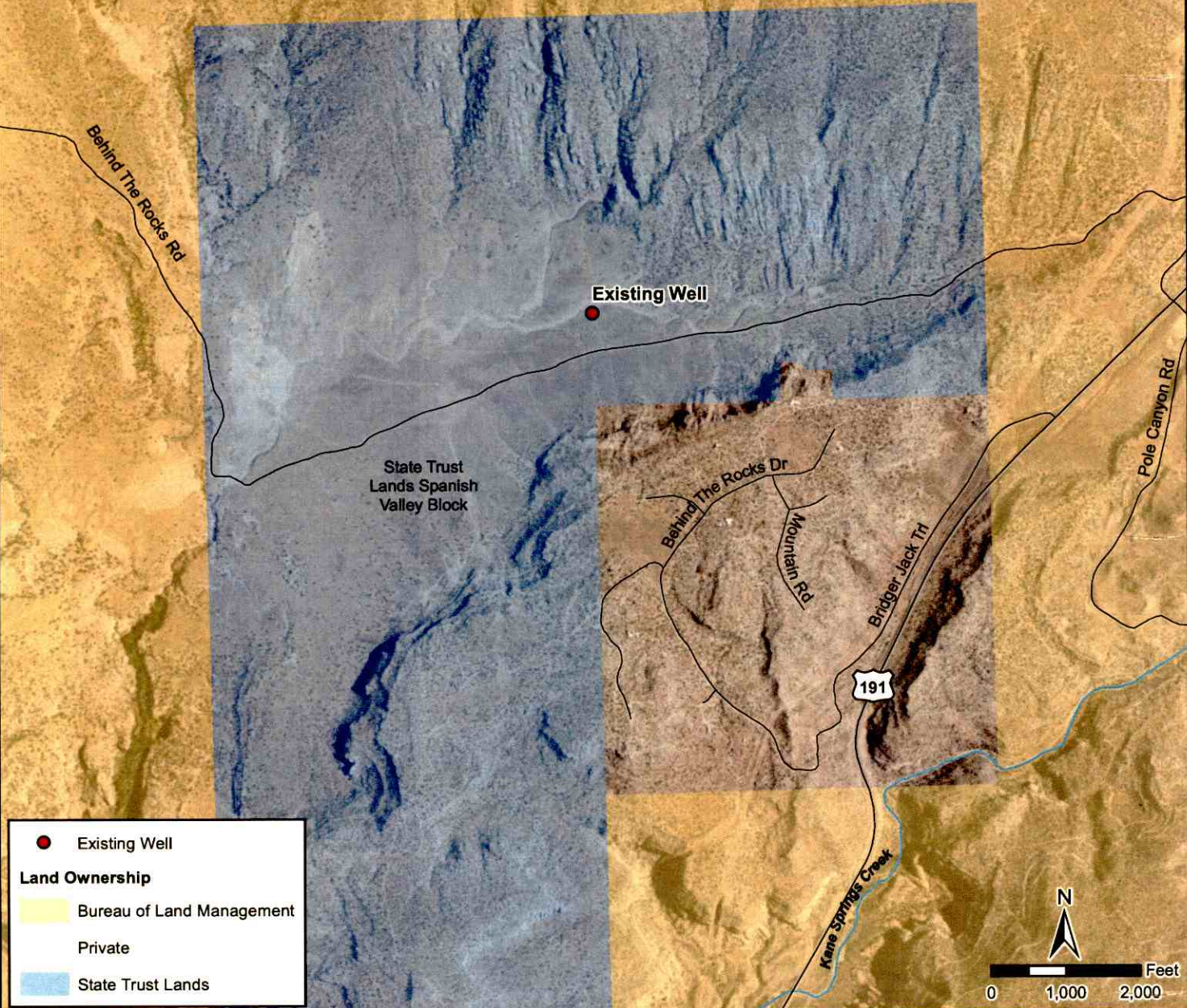

	Existing Well
Land Ownership	
	Bureau of Land Management
	Private
	State Trust Lands

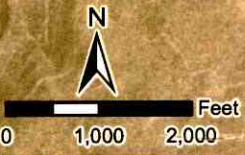

**Jones & DeMille
Engineering**

- Shaping the Quality of Life -
800.748.5275 www.jonesanddemille.com

Spanish Valley SSD		San Juan County
Spanish Valley Water and Sewer Mast Plan Existing Well Location		Scale: 1" = 2,000'
Map Name: H:\JD\Proj\1503-060\Spanish Valley Water and Sewer Project\Design\GIS\Map\Existing_Well_Location.mxd		1
Project Number: 1503-060	Drawn by: JWW 06-17	Last Edit: 06/06/2017

PILOT HOLE

PROPOSED FINAL WELL (IF PILOT HOLE TESTS POSITIVE)

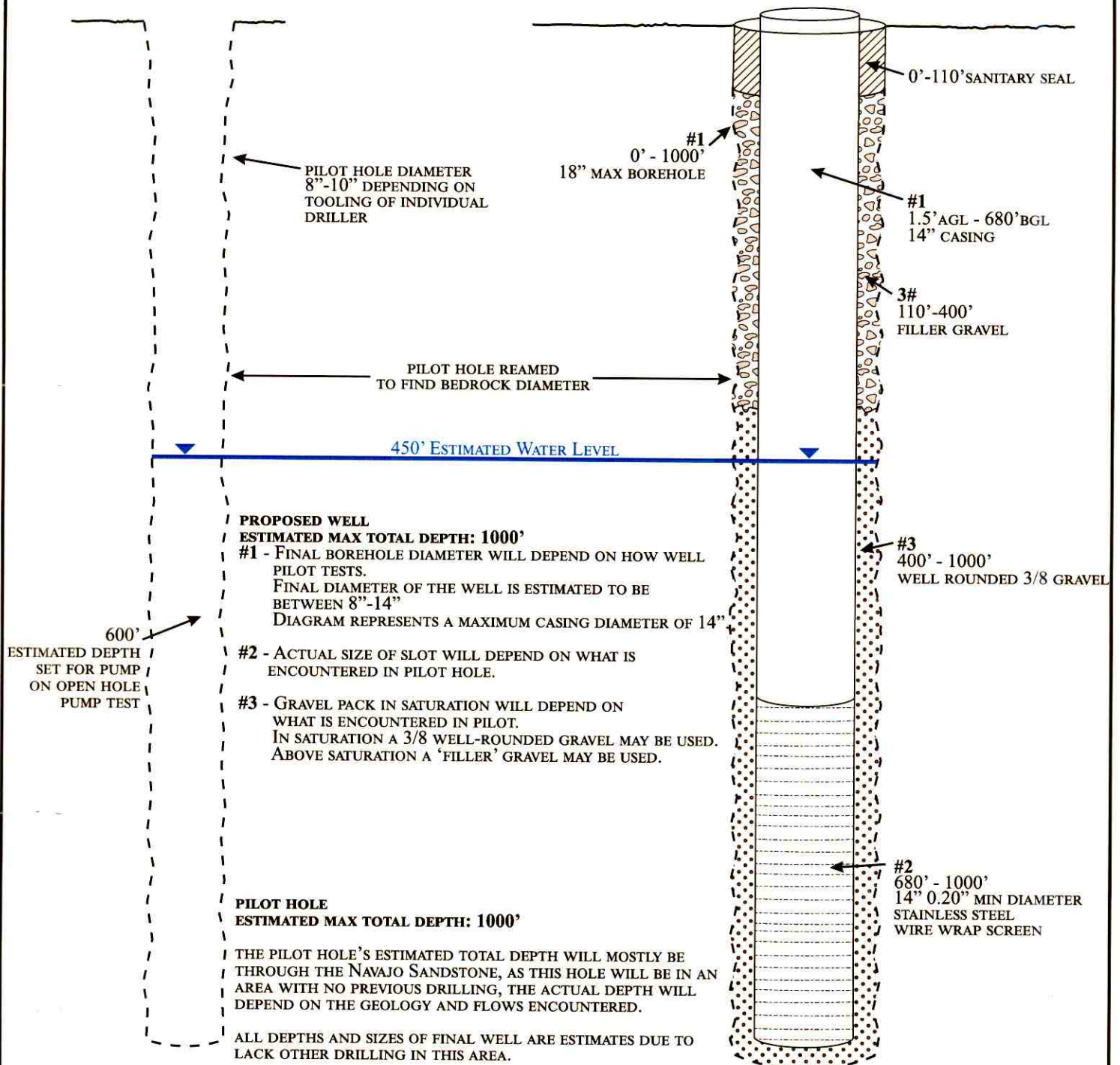

THE CONSTRUCTION OF THE FINAL WELL (IF CONSTRUCTED) WILL BE BASED ON THE GEOLOGY AND THE FLOWS OF THE PILOT HOLE.

BOREHOLE AND WELL DIAMETERS USED WILL BE THE MAXIMUM SIZE EXPECTED FOR THE NAVAJO IN THIS AREA.

	Project Manager: John Files	<h2>San Juan County</h2>
	Date: May 2017	
	File: SJC_ProposedWell.pdf	Spanish Valley Well #1 Proposed Well Construction Diagram
Drawn By: maps@BluesunGeoGraphics.com		