



# Federal Emergency Management Agency

Washington, D.C. 20472

## LETTER OF MAP REVISION DETERMINATION DOCUMENT

COMMUNITY AND REVISION INFORMATION		PROJECT DESCRIPTION	BASIS OF REQUEST
COMMUNITY	Grand County Utah (Unincorporated Areas)	NO PROJECT	FLOODWAY HYDRAULIC ANALYSIS UPDATED TOPOGRAPHIC DATA
	COMMUNITY NO.: 490232		
IDENTIFIER	Kane Springs LOMR	APPROXIMATE LATITUDE AND LONGITUDE: 38.539, -109.601 SOURCE: FIRM Panel      DATUM: NAD 83	
ANNOTATED MAPPING ENCLOSURES		ANNOTATED STUDY ENCLOSURES	
TYPE: FIRM*      NO.: 49019C1775D      DATE: April 2, 2009		DATE OF EFFECTIVE FLOOD INSURANCE STUDY: April 02, 2009 FLOODWAY DATA TABLE: 2 NEW PROFILES: 20P, 20P(a)-20P(c)	

Enclosures reflect changes to flooding sources affected by this revision.

\* FIRM - Flood Insurance Rate Map

### FLOODING SOURCE AND REVISED REACH

Colorado River - from approximately 20,060 feet downstream of the confluence of Mill Creek to approximately 3,880 feet downstream of the confluence of Mill Creek

### SUMMARY OF REVISIONS

Flooding Source	Effective Flooding	Revised Flooding	Increases	Decreases
Colorado River	No BFEs*	BFEs	YES	NONE
	No Floodway	Floodway	YES	NONE
	Zone A	Zone AE	YES	YES
	Zone A	Zone A	YES	YES

\* BFEs - Base Flood Elevations

### DETERMINATION

This document provides the determination from the Department of Homeland Security's Federal Emergency Management Agency (FEMA) regarding a request for a Letter of Map Revision (LOMR) for the area described above. Using the information submitted, we have determined that a revision to the flood hazards depicted in the Flood Insurance Study (FIS) report and/or National Flood Insurance Program (NFIP) map is warranted. This document revises the effective NFIP map, as indicated in the attached documentation. Please use the enclosed annotated map panels revised by this LOMR for floodplain management purposes and for all flood insurance policies and renewals in your community.

This determination is based on the flood data presently available. The enclosed documents provide additional information regarding this determination. If you have any questions about this document, please contact the FEMA Mapping and Insurance eXchange toll free at 1 877 336 2627 (1 877 FEMA MAP) or by letter addressed to the LOMC Clearinghouse, 3601 Eisenhower Avenue, Suite 500, Alexandria, VA 22304 6426. Additional Information about the NFIP is available on our website at <https://www.fema.gov/national-flood-insurance-program>.

Patrick "Rick" F. Sacbitt, P.E., Branch Chief  
Engineering Services Branch  
Federal Insurance and Mitigation Administration

20-08-0298P

102-I-A-C



# Federal Emergency Management Agency

Washington, D.C. 20472

## LETTER OF MAP REVISION DETERMINATION DOCUMENT (CONTINUED)

### COMMUNITY INFORMATION

#### APPLICABLE NFIP REGULATIONS/COMMUNITY OBLIGATION

We have made this determination pursuant to Section 206 of the Flood Disaster Protection Act of 1973 (P.L. 93-234) and in accordance with the National Flood Insurance Act of 1968, as amended (Title XIII of the Housing and Urban Development Act of 1968, P.L. 90-448), 42 U.S.C. 4001-4128, and 44 CFR Part 65. Pursuant to Section 1361 of the National Flood Insurance Act of 1968, as amended, communities participating in the NFIP are required to adopt and enforce floodplain management regulations that meet or exceed NFIP criteria. These criteria, including adoption of the FIS report and FIRM, and the modifications made by this LOMR, are the minimum requirements for continued NFIP participation and do not supersede more stringent State/Commonwealth or local requirements to which the regulations apply.

We provide the floodway designation to your community as a tool to regulate floodplain development. Therefore, the floodway revision we have described in this letter, while acceptable to us, must also be acceptable to your community and adopted by appropriate community action, as specified in Paragraph 60.3(d) of the NFIP regulations.

#### COMMUNITY REMINDERS

We based this determination on the 1-percent-annual-chance flood discharges computed in the FIS for your community without considering subsequent changes in watershed characteristics that could increase flood discharges. Future development of projects upstream could cause increased flood discharges, which could cause increased flood hazards. A comprehensive restudy of your community's flood hazards would consider the cumulative effects of development on flood discharges subsequent to the publication of the FIS report for your community and could, therefore, establish greater flood hazards in this area.

Your community must regulate all proposed floodplain development and ensure that permits required by Federal and/or State/Commonwealth law have been obtained. State/Commonwealth or community officials, based on knowledge of local conditions and in the interest of safety, may set higher standards for construction or may limit development in floodplain areas. If your State/Commonwealth or community has adopted more restrictive or comprehensive floodplain management criteria, those criteria take precedence over the minimum NFIP requirements.

We will not print and distribute this LOMR to primary users, such as local insurance agents or mortgage lenders; instead, the community will serve as a repository for the new data. We encourage you to disseminate the information in this LOMR by preparing a news release for publication in your community's newspaper that describes the revision and explains how your community will provide the data and help interpret the NFIP maps. In that way, interested persons, such as property owners, insurance agents, and mortgage lenders, can benefit from the information.

This determination is based on the flood data presently available. The enclosed documents provide additional information regarding this determination. If you have any questions about this document, please contact the FEMA Mapping and Insurance eXchange toll free at 1 877 336 2627 (1 877 FEMA MAP) or by letter addressed to the LOMC Clearinghouse, 3601 Eisenhower Avenue, Suite 500, Alexandria, VA 22304 6426. Additional Information about the NFIP is available on our website at <https://www.fema.gov/national-flood-insurance-program>.

Patrick "Rick" F. Sacbitt, P.E., Branch Chief  
Engineering Services Branch  
Federal Insurance and Mitigation Administration



# Federal Emergency Management Agency

Washington, D.C. 20472

## LETTER OF MAP REVISION DETERMINATION DOCUMENT (CONTINUED)

We have designated a Consultation Coordination Officer (CCO) to assist your community. The CCO will be the primary liaison between your community and FEMA. For information regarding your CCO, please contact:

Ms. Jeanine D. Petterson  
Director, Mitigation Division  
Federal Emergency Management Agency, Region VIII  
Denver Federal Center, Building 710  
P.O. Box 25267  
Denver, CO 80225-0267  
(303) 235-4830

### STATUS OF THE COMMUNITY NFIP MAPS

We will not physically revise and republish the FIRM and FIS report for your community to reflect the modifications made by this LOMR at this time. When changes to the previously cited FIRM panel and FIS report warrant physical revision and republication in the future, we will incorporate the modifications made by this LOMR at that time.

This determination is based on the flood data presently available. The enclosed documents provide additional information regarding this determination. If you have any questions about this document, please contact the FEMA Mapping and Insurance eXchange toll free at 1 877 336 2627 (1 877 FEMA MAP) or by letter addressed to the LOMC Clearinghouse, 3601 Eisenhower Avenue, Suite 500, Alexandria, VA 22304 6426. Additional Information about the NFIP is available on our website at <https://www.fema.gov/national-flood-insurance-program>.

A handwritten signature in black ink, appearing to read "Rick F. Sacbibit".

Patrick "Rick" F. Sacbibit, P.E., Branch Chief  
Engineering Services Branch  
Federal Insurance and Mitigation Administration



# Federal Emergency Management Agency

Washington, D.C. 20472

## LETTER OF MAP REVISION DETERMINATION DOCUMENT (CONTINUED)

### PUBLIC NOTIFICATION OF REVISION

A notice of changes will be published in the *Federal Register*. This information also will be published in your local newspaper on or about the dates listed below, and through FEMA's Flood Hazard Mapping website at

[https://www.floodmaps.fema.gov/fhm/bfe\\_status/bfe\\_main.asp](https://www.floodmaps.fema.gov/fhm/bfe_status/bfe_main.asp)

#### LOCAL NEWSPAPER

Name: *The Times-Independent*

Dates: July 9, 2020 and July 16, 2020

Within 90 days of the second publication in the local newspaper, any interested party may request that we reconsider this determination. Any request for reconsideration must be based on scientific or technical data. Therefore, this letter will be effective only after the 90-day appeal period has elapsed and we have resolved any appeals that we receive during this appeal period. Until this LOMR is effective, the revised flood hazard determination presented in this LOMR may be changed.

This determination is based on the flood data presently available. The enclosed documents provide additional information regarding this determination. If you have any questions about this document, please contact the FEMA Mapping and Insurance eXchange toll free at 1 877 336 2627 (1 877 FEMA MAP) or by letter addressed to the LOMC Clearinghouse, 3601 Eisenhower Avenue, Suite 500, Alexandria, VA 22304 6426. Additional Information about the NFIP is available on our website at <https://www.fema.gov/national-flood-insurance-program>.

A handwritten signature in black ink, appearing to read "Rick F. Sacbibit".

Patrick "Rick" F. Sacbibit, P.E., Branch Chief  
Engineering Services Branch  
Federal Insurance and Mitigation Administration

REVISED  
DATA

REVISED  
TO  
REFLECT  
LOMR  
EFFECTIVE:  
July 20, 2018

FLOODING SOURCE		FLOODWAY			BASE FLOOD WATER SURFACE ELEVATION FEET (NAVD)			
CROSS SECTION	DISTANCE	WIDTH (FEET)	SECTION AREA (SQUARE FEET)	MEAN VELOCITY (FEET PER SECOND)	REGULATORY	WITHOUT FLOODWAY	WITH FLOODWAY	INCREASE
Colorado River								
ZK	-34,289 <sup>1</sup>	674	16,136	5.3	3,965.9	3,965.9	3,966.1	0.2
ZL	-31,779 <sup>1</sup>	534	13,208	6.5	3,966.9	3,966.9	3,966.9	0.0
ZM	-28,730 <sup>1</sup>	621	15,109	5.7	3,967.4	3,967.4	3,968.0	0.6
ZN	-25,194 <sup>1</sup>	704	15,919	5.4	3,968.5	3,968.5	3,969.2	0.7
ZO	-22,129 <sup>1</sup>	591	14,494	5.9	3,969.0	3,969.0	3,969.7	0.7
ZP	-19,095 <sup>1</sup>	686	17,138	5.0	3,969.9	3,969.9	3,970.7	0.8
A		3,131	35,923	2.4	3,973.5	3,973.5	3,974.5	1.0
B		1,873	24,906	3.5	3,973.8	3,973.8	3,974.7	1.0
C		1,102	15,872	5.4	3,974.0	3,974.0	3,975.0	1.0
Courthouse Wash								
A	1,504 <sup>2</sup>	191	1,532	9.5	3,973.7	3,972.7 <sup>3</sup>	3,973.3	0.6
B	2,130 <sup>2</sup>	310	2,447	6.0	3,976.8	3,976.8	3,976.8	0.0
C	2,803 <sup>2</sup>	249	2,135	6.8	3,978.0	3,978.0	3,978.0	0.0

<sup>1</sup> Stream distance in feet above U.S. Route 191

<sup>2</sup> Stream distance in feet above Colorado River

<sup>3</sup> Elevation computed without consideration of backwater effects from Colorado River

TABLE 2

FEDERAL EMERGENCY MANAGEMENT AGENCY  
**GRAND COUNTY, UT**  
**AND INCORPORATED AREAS**

FLOODWAY DATA

REVISED TO  
REFLECT LOMR  
EFFECTIVE: November 13, 2020

**COLORADO RIVER - COURTHOUSE WASH**



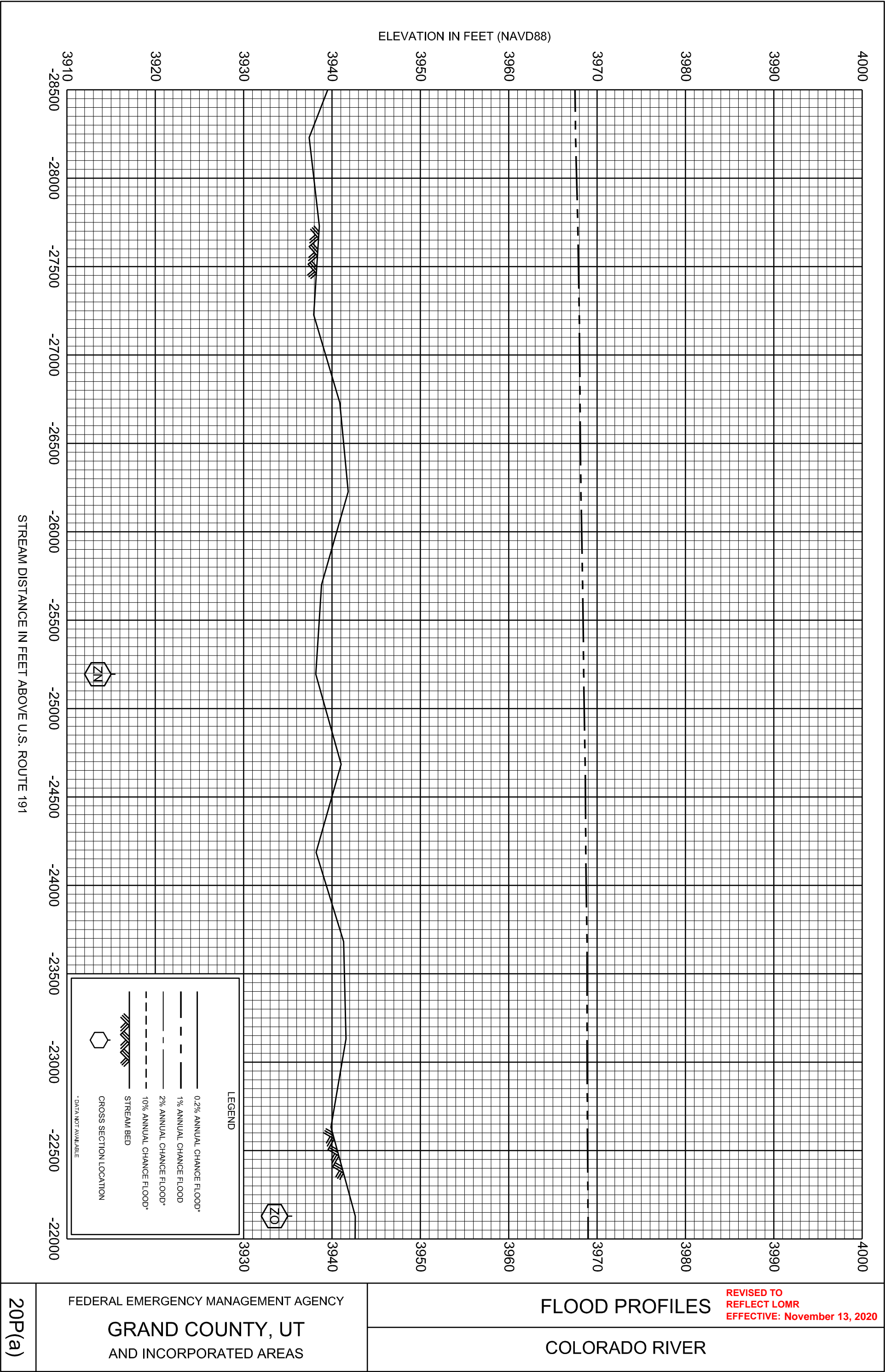

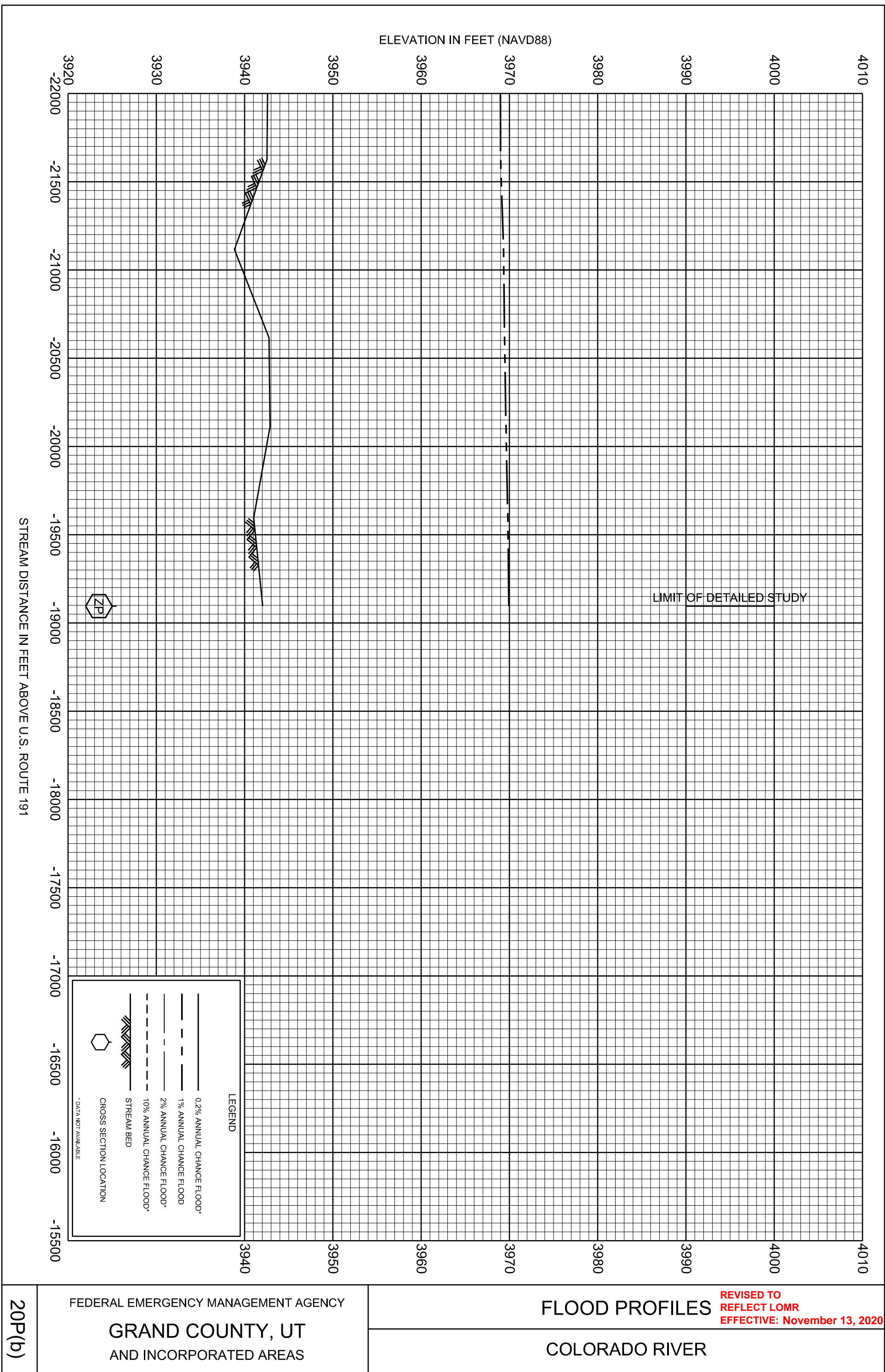



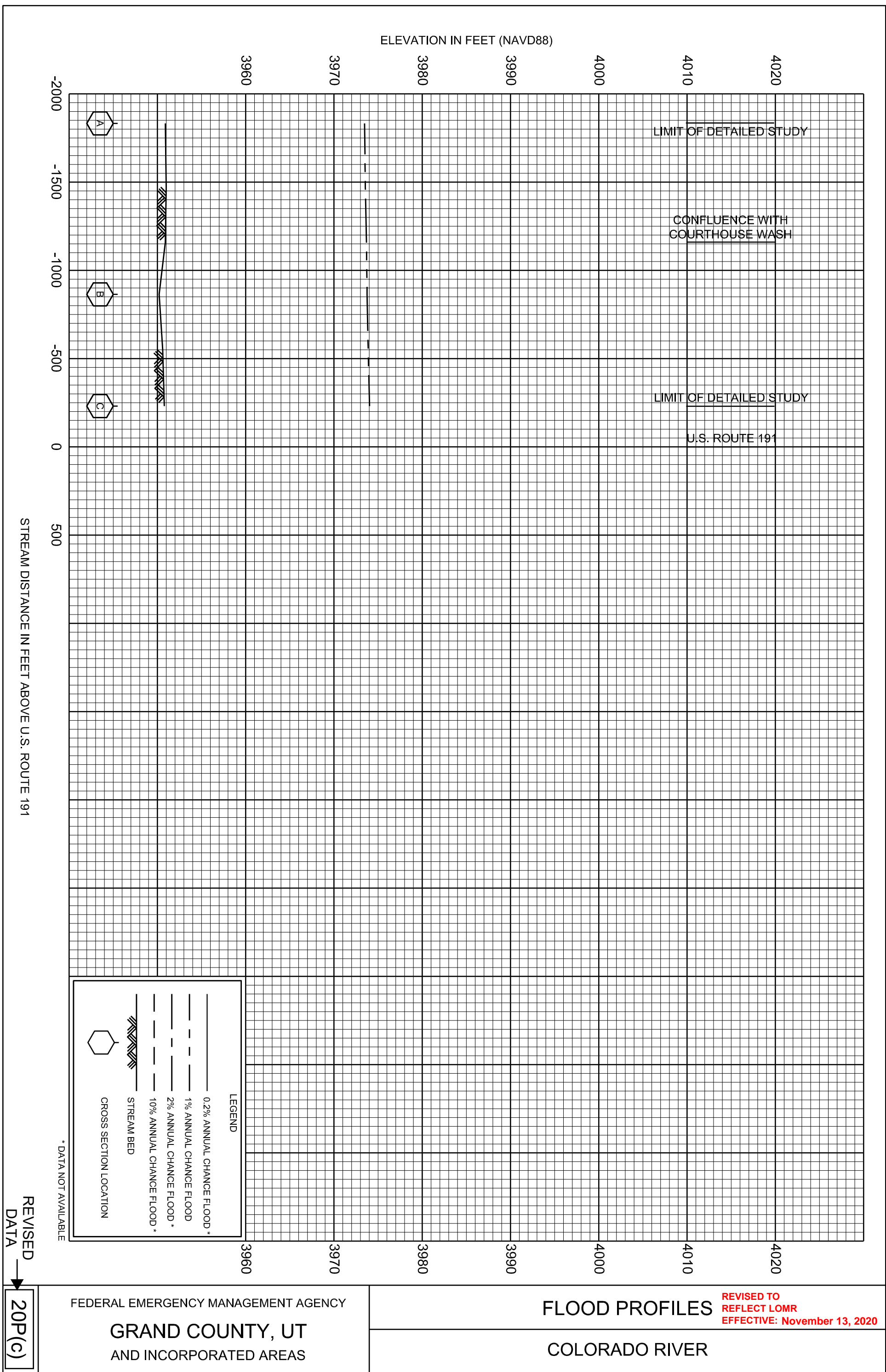

THIS AREA SHOWN AT A  
SCALE OF 1" = 500'  
ON MAP NUMBER 49019C1754

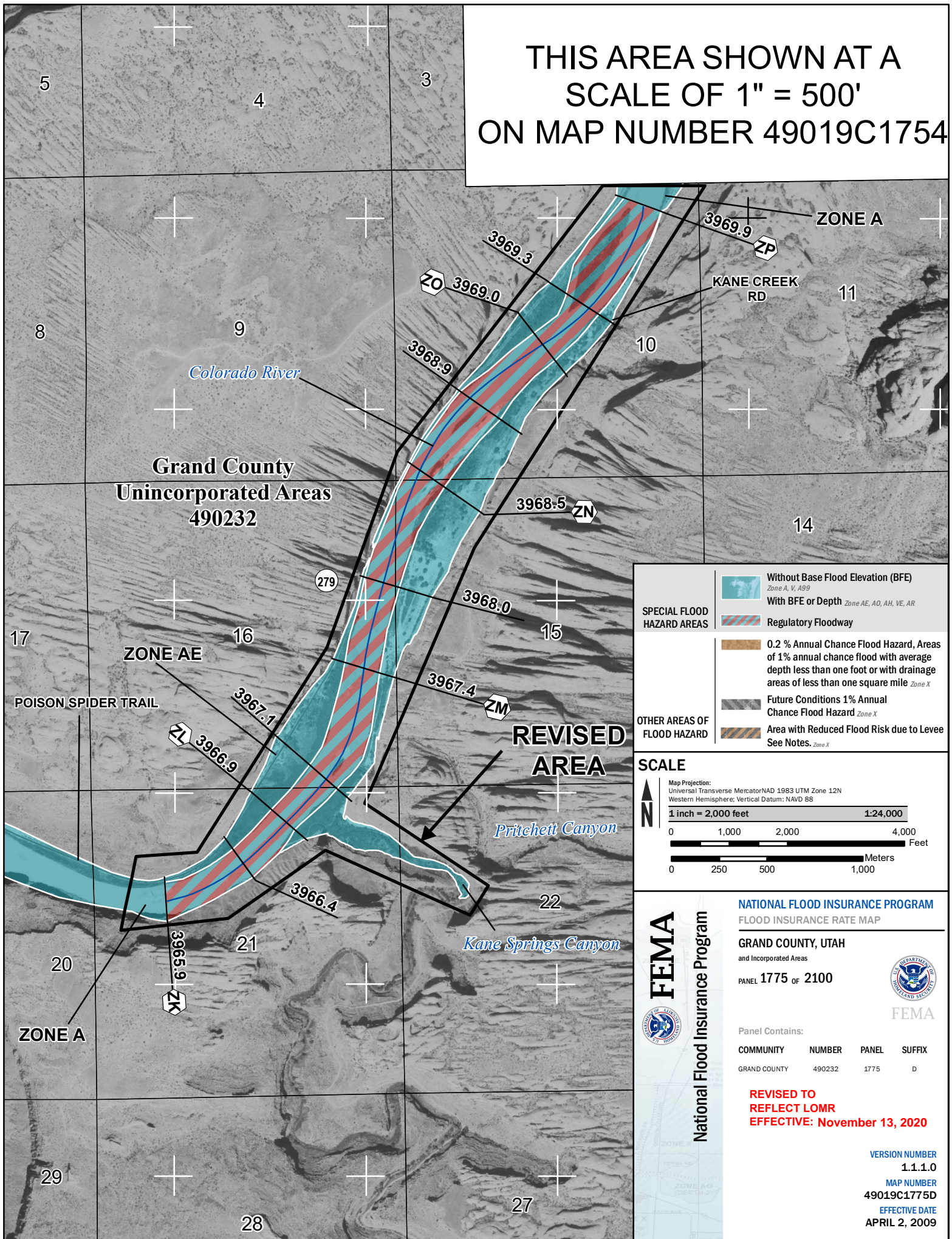

**SPECIAL FLOOD HAZARD AREAS**

- Without Base Flood Elevation (BFE)  
Zone A, V, A99
- With BFE or Depth  
Zone AE, AO, AH, VE, AR
- Regulatory Floodway

**OTHER AREAS OF FLOOD HAZARD**

- 0.2 % Annual Chance Flood Hazard, Areas of 1% annual chance flood with average depth less than one foot or with drainage areas of less than one square mile  
Zone X
- Future Conditions 1% Annual Chance Flood Hazard  
Zone X
- Area with Reduced Flood Risk due to Levee  
See Notes- Zone X

**SCALE**

Map Projection:  
Universal Transverse Mercator NAD 1983 UTM Zone 12N  
Western Hemisphere; Vertical Datum: NAVD 88

1 inch = 2,000 feet      1:24,000

0 1,000 2,000 4,000 Feet

0 250 500 1,000 Meters

**FEMA**  
National Flood Insurance Program

**NATIONAL FLOOD INSURANCE PROGRAM**  
FLOOD INSURANCE RATE MAP

**GRAND COUNTY, UTAH**  
and Incorporated Areas

PANEL 1775 OF 2100

Panel Contains:

COMMUNITY	NUMBER	PANEL	SUFFIX
GRAND COUNTY	490232	1775	D

**REVISED TO REFLECT LOMR**  
**EFFECTIVE: November 13, 2020**

**VERSION NUMBER**  
1.1.1.0

**MAP NUMBER**  
49019C1775D

**EFFECTIVE DATE**  
APRIL 2, 2009